Times-Virginian

IN THE HEART OF VIRGINIA'S DARK TOBACCO BELT

Appomattox, Va.

ESTABLISHED IN 1892

MR. AND MRS. CALVIN ROBINSON .... Editors and Publishers

Entered as second-class matter at the Post Office at Appomattox, Virginia under Act of Congress of March 3, 1879.

Address all correspondence to The Times-Virginian, Appomattox, Va.

Subscription rate: $2.00 a year, payable in advance. Single copy 5c. National Advertising Representative: Weekly Newspaper Representatives, Inc., 920 Broadway, New York City; Virginia Press Association, Virginia Building, Richmond, Va. Rates upon request.

Member: Virginia Press Association.

KENNEDY ON CONGO

Those who have been worried about President John F. Kennedy's dealings with the Soviet Union certainly should have been reassured with the President's recent statement on the Congo.

It was a strong statement and a very clear warning to Nikita Khrushchev. It was—in some ways—a tougher statement than any which had come out of the White House in some time.

It was put carefully, however, and with dignity, but it was a smart and tough appeal to the small Asian and African nations. Kennedy said, in one vital part of the statement:

"The United States can take care of itself, but the United Nations system exists so that every nation can have the assurance of security.

"Any attempt to destroy this system is a blow aimed directly at the independence and security of every nation, large and small."

This was certainly a shrewd appeal to the sense of self-preservation of the weak Asian and African nations.

At another point, Kennedy said: "I am .. seriously concerned at what appears to be a threat of unilateral intervention in the internal affairs of the Republic of the Congo. I find it difficult to believe that any government is really planning to take so dangerous and irresponsible a step. Nevertheless, I feel it important that there should be no misunderstanding of the position of the United States in such an eventuality.. The United States has supported and will continue to support the United Nations' presence in the Congo."

It will be recalled that shortly after his clear warning, the Soviet Union bloc in the U. N. yielded and permitted Security Council approval of a resolution authorizing the United Nations to use force if necessary to prevent civil war in the Congo.

THANKS TO OUR GOOD NEIGHBORS

The Times-Virginian is pleased that so many outstanding individuals and civic organizations in our own and neighboring areas responded to the plea, set up by Representative W. M. Abbitt for Rebuilding of the historic Old Appomattox Court House. A meeting on this vital matter was held here last Friday evening, and was attended by a "blue ribbon" group. Appomattox is justly proud to have its friends in Lynchburg, Farmville, Amherst, and other nearby areas rally to its support.

It came as a shock to be informed that The National Park Service had abandoned plans to rebuild the Old Court House, It had been felt that the rebuilding project was being delayed, perhaps toward a target of 1963; but, to find out that all the expenditure on research, excavators, historians, etc., and the closing of roads and approaches, etc., was being abandoned, was just a severe blow. On top of that, the economic importance of this project in attracting more visitors to the local area, was surely worth the effort being spear-headed by Rep. Abbitt to have the Park Service re-examine its decision. Tourists who visit Appomattox contribute a big proportion to the local economy. It is a growing factor, with the Civil War Centennial Years already begun. The potential here is terrific.

And so, we say, "thank you" to the friends and organizations who showed their concern by attending the meeting last Friday evening. It is to be hoped that the Park Service will take note of the sentiments expressed at this meeting.

Me-Tooism

There is nothing as forlorn looking as a man trailing behind his shopping wife. —Greenwood, Miss. Commonwealth.

Washington Notes

Screen U. S. Aid To Laos

The United States is ready to submit all future aid to the Royal Laotian Government to the screening of a neutral nation's watchdog commission.

This evidence of full United States support for genuinely neutral Laos was made known by authoritative Government sources in Washington.

JFK TO CANADA IN JUNE

President Kennedy will visit Canada in June in what probably will be his first venture outside the United States since taking office.

Canadian Prime Minister John Diefenbaker announced Kennedy's acceptance of his invitation on return to Ottawa recently from a White House visit.

The exchange of visits and a joint statement issued at the White House after Diefenbaker left were indicative of the close relations between the two countries.

Against Red China in U. N.

A majority of the House and Senate have signed a statement opposing United States recognition of Red China or seating it in the United Nations.

Job Action Prodded

President Kennedy, hitting back at those who contend there is no recession, is pumping more Federal money into the economy to combat "the very serious problem of unemployment."

He said the country is "most concerned about the very serious problem of unemployment." There are more than 5,500,000 Americans who want work and can't find a job.

Hollywood

Hollywood, Mar. 7.- Mr. Charlie Bagby remains ill at the Lynchburg General Hospital. Mr. and Mrs. J. G. Franklin, Billy, and Mr. and Mrs. David Austin visited him on Sunday.

Mr. Grover P. Beasley, Sr., celebrated his birthday on Sunday, Mar. 5, 1961. Dinner guests were Mr. and Mrs. Vernon H. Beasley and Linda, of Arlington, Va., Mr. and Mrs. Benjamin Beasley and Lisa, of Fredericksburg, Va., Mr. Claude Hamlett and Dorothy Beasley, of Lynchburg, Va., Mr. and Mrs. G. P. Beasley, Jr., and Tye, and Mrs. Mattie Barlow, of Appomattox, Va. Mr. and Mrs. Richard Webb also visited in the same home recently.

Mrs. Florrie White spent the week-end with her mother, Mrs. C. E. Franklin, Sr.

Mr. and Mrs. Early Franklin, of Spout Spring visited Mr. and Mrs. Joe Goin on Sunday afternoon.

Mr. and Mrs. J. G. Franklin, Billy and Mr. and Mrs. David Austin visited Mr. and Mrs. Ernest Franklin, of Lynchburg, Sunday.

Spout Spring

Spout Spring, Mar. 7.- Mr. and Mrs. George Carson and family spent the week-end in Hampton, with her mother, Mrs. W. J. Walton.

Mr. and Mrs. Elliott Carson and Jean spent Sunday with her parents, Mr. and Mrs. D. M. Harris.

Mr. and Mrs. R. R. Maniates, of Lynchburg visited Mr. and Mrs. T. W. Wooten and Velma Mae Sunday.

Mr. and Mrs. Ernest Williams and family, of Lynchburg, visited Mr. and Mrs. Bolden McCormick Sunday.

Mrs. T. J. Conner, of Appomattox visited her father, Mr. W. O. Carson Saturday.

Evergreen

Evergreen, Mar. 7.- Several from here attended the Associational Sunday School meeting at Bethel Baptist Church Mondaay night.

Mr. and Mrs. Jack Paulette were luncheon guests of Mr. and Mrs. R. H. Wooldridge Sunday.

Mrs. Andrew St. John is a patient at the Memorial Hospital in Lynchburg.

Mr. Kermit Paulette, and Mr. Randolph Evans have returned home from the hospital. Hope they will soon be better.

Mr. and Mrs. J. L. Griffin, of Richmond spent Sunday with her parents, Mr. and Mrs. G. W. Glover.

Week of Prayer for Home Missions is being observed at Baptist Church this week.

Mr. Archer LeGrand Jr. and family, of Gladstone visited his father, Mr. A. A. LeGrand Saturday.

Mrs. Eva Snowden has returned to her home at Port Royal, Va., after visiting her son and family, Mr. and Mrs. E. T. Bruce.

Mrs. Annie Paulette spent the week-end in Lynchburg visiting relatives.

Mrs. Kate Kurtz and sons, of Lynchburg called in the home of Mr. and Mrs. C. J. Paulette Sunday P. M.

Visitors in the home of Mr. and Mrs. J. E. Cheatham Sunday were Mr. and Mrs. Avery Chocklett and son, George, of Lexington, Mr. and Mrs. Arty Shelby, of Richmond, and Mr. and Mrs. Raymond Butterworth of Hopewell.

Ambitious

Most ambitious boy in school is the one who plans to get rich by writing poetry. -Boston Globe.

You Can't

One dealer in the comm... you can't fuel oil the peopl... time." -Milwaukee Journal

clean your storm windows from inside the house!

ONLY CHAMPION

100% EXTRUDED ALUMINUM COMBINATION STORM AND SCREEN WINDOWS with its exclusive

FREE INSTALLATION

(for limited time) on 5 or more windows

Come in or Call

J. E. Sears & Co. Inc

"Everything To Build Anything"

Appomattox 352-7138

Shop At Inge's

For Spring Fashions

SUITS	sizes 10 to 20	9.95 to 24.95
TOPPERS	sizes 10 to 20	10.95 to 18.95
DRESSES	sizes 8 to 20 and 12 ½ to 24 ½	5.95 to 18.95
BLOUSES	sizes 32 to 44	1.00 to 5.95
NEW SPRING HATS		2.99 to 4.95

ALSO LADIES BAGS AND GLOVES

INGE'S DEPT. STORE

DRIVE THE DOLLAR-SAVING

OLDS DYNAMIC 88!

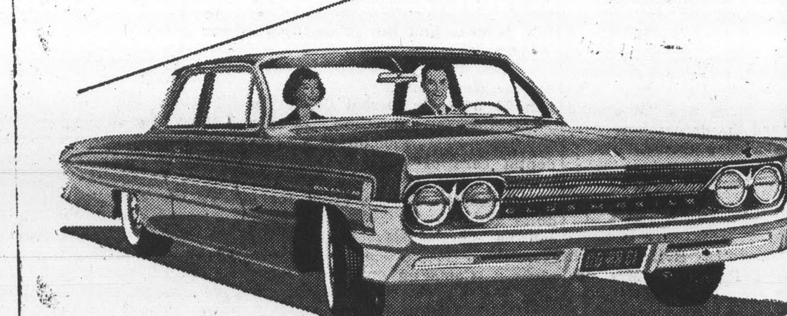

Beauty . . . economy : . . full-size comfort! Peppier-than-ever Rocket performance on thrifty regular gas! Solid big-car ride with new Twin-Triangle Stability! You'll like the moderate cost and exceptional operating economy of the quality-built new Dynamic 88. We invite you to come in soon and see it . . . drive it . . . price it!

SEE YOUR LOCAL AUTHORIZED OLDSMOBILE QUALITY DEALER

MOSES MOTOR COMPANY

Appomattox Virginia Va. State License No. 3

The Only One of It's Kind NOW YOURS FREE When You Open a Savings Account at FIRST FEDERAL

FOR $25 OR MORE .....OR ADDITIONS OF $50 OR MORE TO YOUR PRESENT ACCOUNT

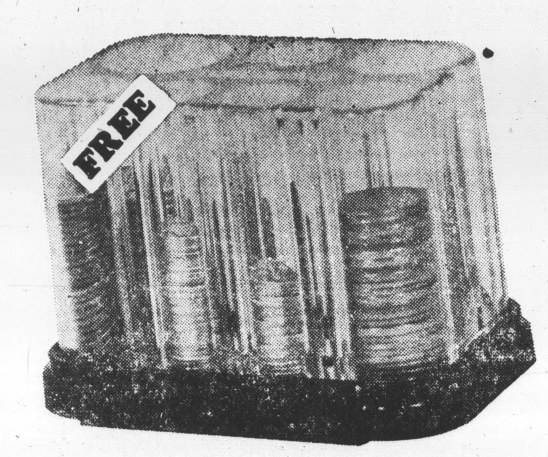

The Crystal Clear Bank is constructed of Heavy, Durable, Completely Transparent Plastic, giving you constant check on your progress.... a powerful aid to savings.

THIS OFFER IS LIMITED

This can be handled by mail — send in check or money order and instructions how the account will be set up. We will mail you the bank postage free.

EARN FROM THE 1st IF YOU SAVE BY THE 10th

CURRENT RATE 4% PER ANNUM

FEDERAL SAVINGS AND LOAN INSURANCE CORPORATION — SAFETY OF YOUR SAVINGS — INSURED UP TO 10,000

FIRST FEDERAL

FEDERAL HOME LOAN BANK SYSTEM — MEMBER

SAVINGS & LOAN ASSOCIATION

Church Street at Ninth, Lynchburg, Va.

IS YOUR CHILD A Vision Delinquent

For Complete Eye Care

Consult Your EYE PHYSICIAN Then See Your GUILD OPTICIAN

GUILD OPTICIANS

A. G. Jefferson

Registered Opticians

Ground Floor

Allied Arts Bldg.

Lynchburg, Va.

V

APPOMATTOX has long been famous as a Historic Shrine.

APPOMATTOX has long been known for its Good Government, at community and county levels.

APPOMATTOX has been widely heralded for its splendid Churches.

APPOMATTOX enjoys a fine reputation for its successful Civic Groups and organizations.

APPOMATTOX is known for Good Schools.

APPOMATTOX is accepted as a leader in the political life of Virginia.

APPOMATTOX has many other fine claims to recognition.

WE POINT OUT THAT APPOMATTOX IS ALSO KNOWN AS A GOOD BUSINESS TOWN. WHY NOT TRY APPOMATTOX FIRST, AND YOU WILL SEE WHY! VISIT THE BUSINESS PLACES LISTED ON THIS PAGE!

GIRL SCOUT WEEK

SUNDAY MARCH 12 — SATURDAY MARCH 18 —

Girl Scout Week, Sunday March 12, through Saturday March 18.

PURPOSE: To celebrate the 49th anniversary of the founding of the Girl Scouts of the U. S. A.

THEME for the Girl Scout Birthday Years

October 31, 1960

October 31, 1963

"HONOR THE PAST — SERVE THE FUTURE"

SUNDAY, March 12 — GIRL SCOUT SUNDAY. All Girl Scouts will attend Church Services as a group at Liberty Baptist Church.

SATURDAY, March 18 — Juliette Lowe Birthday Celebration at E. C. Glass High School.

Appomattox County District Chairman: Mrs. C. R. Thomas

Southside Neighborhood Chairman: Mrs. C. T. Moses, Jr.

Troop Organizer: Mrs. John C. Cole

Troop Consultants: Mrs. David Trent, Mrs. John Taylor

Day Camp Chairman: Mrs. D. R. Caldwell

Cookie Chairman: Mrs. J. A. Matthews, Mrs. W. C. Hubbard

Finance Chairman: Mrs. Cliff Harvey

Intermediate Troop No. 41 — 15 Girls

Leader: Mrs. J. A. McAlden

Assistant Leader: Mrs. Lewis McDearmon

Brownie Troop No. 16 — 16 Girls

Leader: Mrs. Samuel Doss, Jr.

Assistant Leader: Mrs. E. T. Beamer

Brownie Troop No. 70 — 16 Girls

Leader: Mrs. C. R. Wooldridge

Assistant Leader: Mrs. Twyman Coleman

Do Business in Appomattox Here Are The Ones To Serve You

Farmers National Bank
MEMBER F. D. I. C.
Member Federal Reserve
Dial 352-7171

J. E. Jamerson & Sons
BUILDING MATERIALS
Paint — Blocks — Woodwork
Cements, etc.
Dial 352-2671 Appomattox, Va.

Parkway Service Station
M. J. House, Prop.
Located next to Parkway Motel and Restaurant on Rt. 24 - Dial 352-2271
Our New Souvenir Bar and Refreshment Bar, a New Portable Stand, is ready for Opening! See this attractive new feature!

BEST FURNITURE CO.
FOR YOUR B E S T BUY IN FURNITURE
Rt. 460 — 1 Mile East of Appomattox, Va.

Bank of Appomattox
Ideals Create Real Values
Member F. D. I. C.
DIAL 352-7121

Grinels Motor Co.
Ford Sales & Service
Dial Appomattox 352-2121

Maud's Restaurant
A Famous Restaurant . . . . In a Famous Town . . . . .
We will be happy to arrange for Dinner Parties, Banquets and Special Occasion Events. — Call 352-7211 for reservations.
'IT'S BETTER AT MAUD'S'

Oscar Jamerson & Sons
WOOD LUMBER AND TIES
DIAL 352-2451

Richard D. Robinson
Ambulance Service
Dial 352-3331 or 352-2231
APPOMATTOX, VIRGINIA

AVERETT'S DEPT. STORE
"FOR THRIFTY PEOPLE"
Phone 352-2551 Appomattox, Va

Appomattox Hardware Co., Inc.
DIAL 352-7141
A complete line of Hardware Appliances, Plumbing, Housewares

J. E. Sears & Co., Inc.
Manufacturers and Dealers in BUILDING MATERIAL
Appomattox: Dial 352-7138
Lynchburg Branch Dial VI 5-3409
"Everything to build Anything"

Poe Hardware Co.
Hardware & Electrical Supplies
Dial 352-2612

FOR VALUES GALORE SHOP INGE'S STORE!
INGE'S DEPT. STORE
Phone 352-5591 Appomattox, Va.

Appomattox Telephone Co.
Growing With and Serving the APPOMATTOX AREA
Dial 352-2981

Pulliam Motor Sales
Ford Tractor Sales & Service
Dial Appomattox 352-3662

Moses Motor Co.
CHEVROLET & OLDSMOBILE
Minneapolis-Moline Tractors and All Farm Equipment
Sales and Service That Satisfies
Dial 352-3773

DINKINS Plumbing & Heating
Sales and Service on all types of Furnaces and Water Pumps.
Septic Tank Repairs.
Service on general household plumbing. Telephone 352-7288